VISIT…

LANZAROTE Caliente.COM

YOU SET ME FREE

Words and Music by
MICHELLE BRANCH and JOHN SHANKS

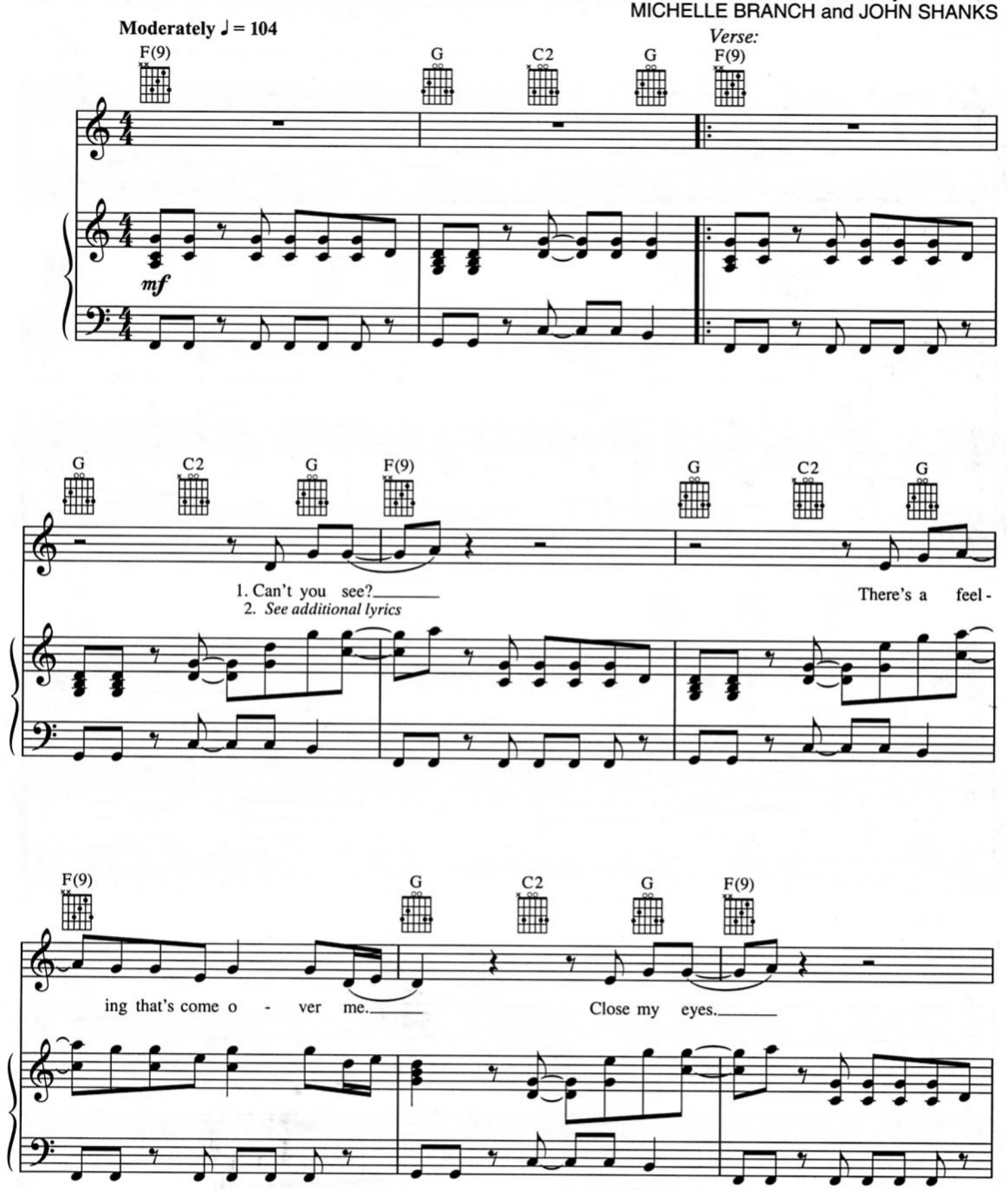

© 2001 WB MUSIC CORP., I'M WITH THE BAND MUSIC PUBLISHING COMPANY, EMI VIRGIN MUSIC, INC. and LINE ONE PUBLISHING
All Rights for I'M WITH THE BAND MUSIC PUBLISHING COMPANY Administered by WB MUSIC CORP.
All Rights Reserved

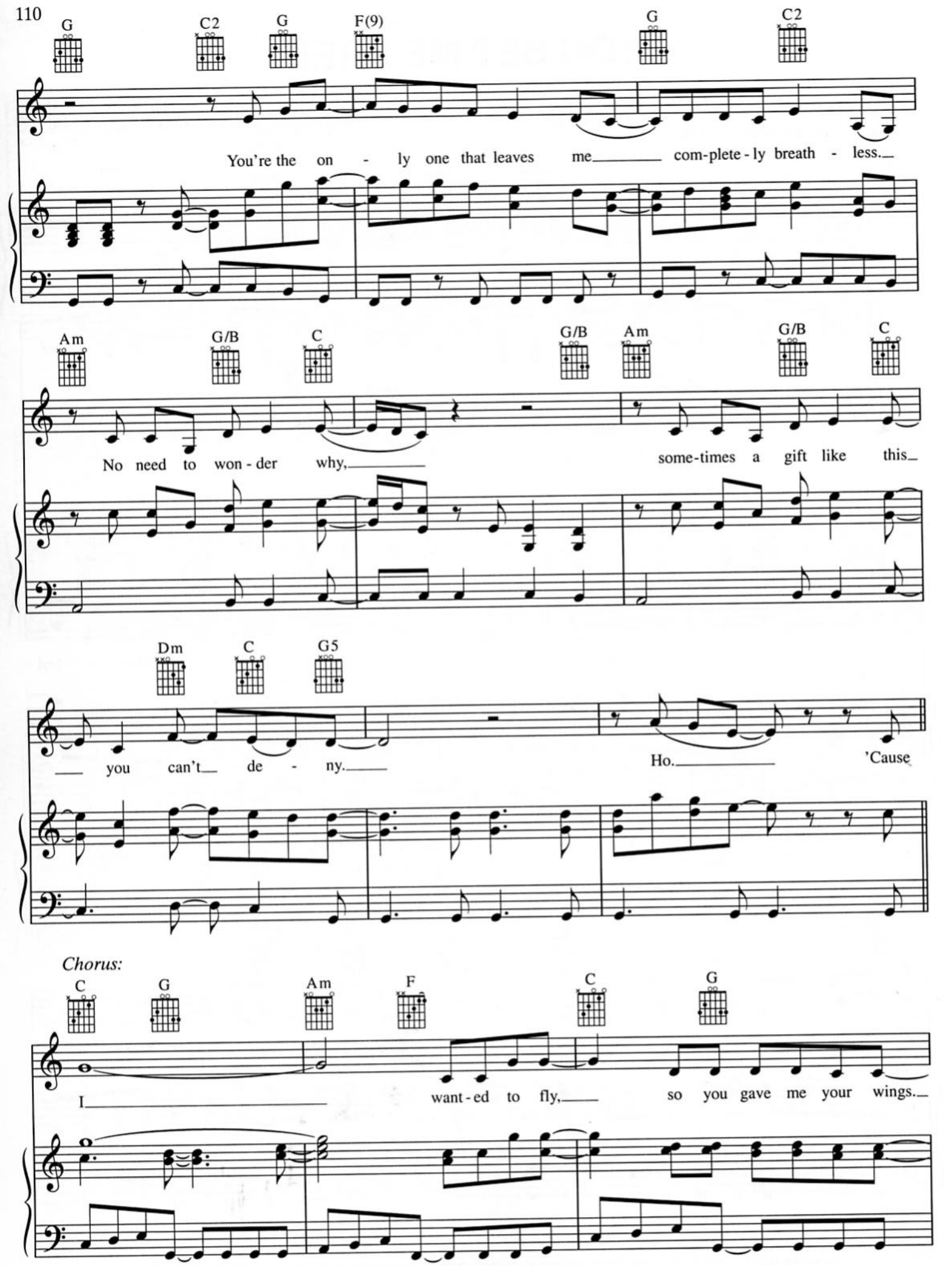
G
C2
G
F(9)
G
C2
You're the on - ly one that leaves me com-plete-ly breath - less.
Am
G/B
C
G/B
Am
G/B
C
No need to won - der why, some-times a gift like this
Dm
C
G5
you can't de - ny.
Ho. 'Cause
Chorus:
C
G
Am
F
C
G
I want-ed to fly, so you gave me your wings.

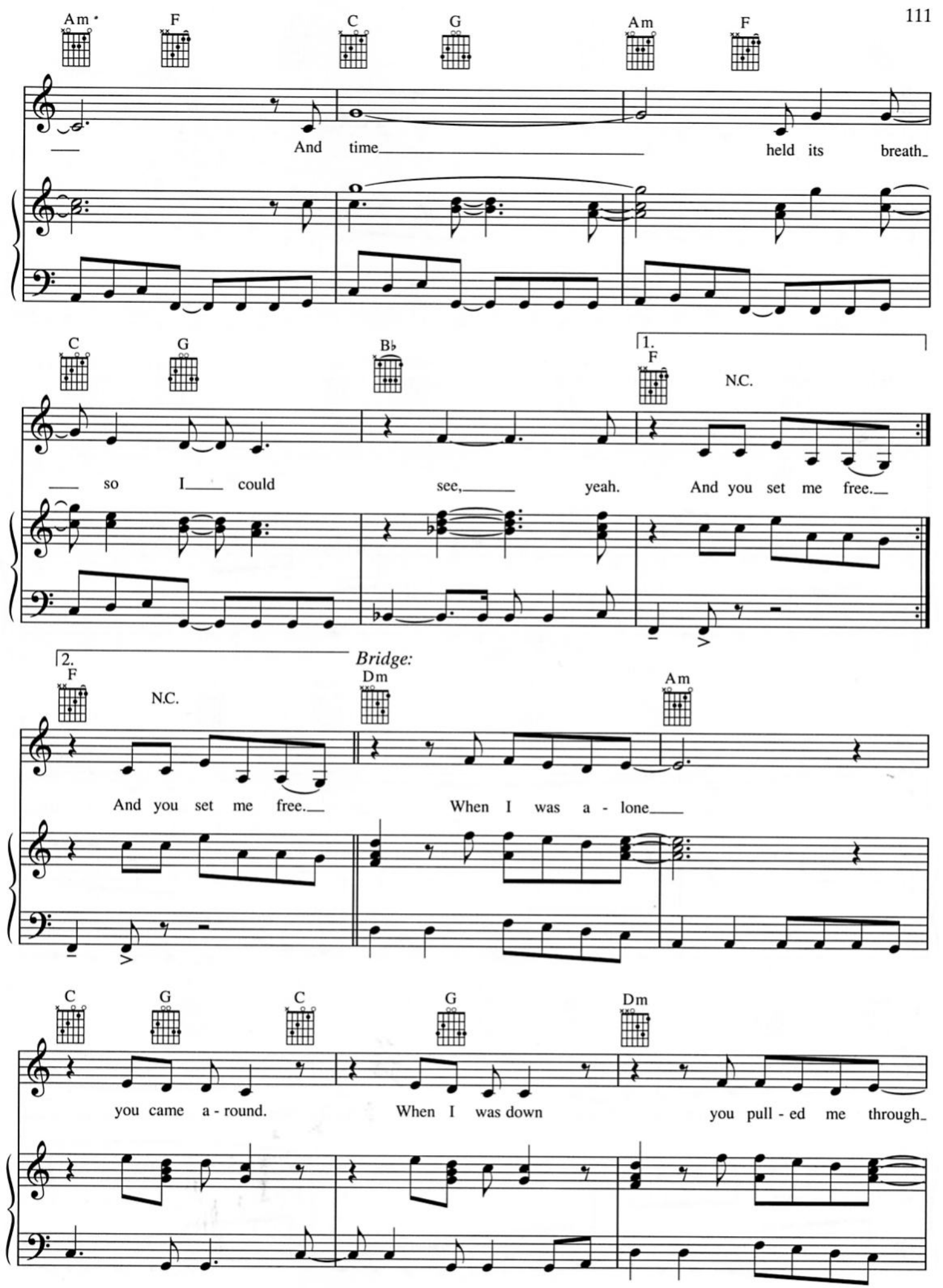
Am
F
C
G
Am
F
And time held its breath
C
G
B♭
1.
F
N.C.
so I could see, yeah. And you set me free.
2.
F
N.C.
Bridge:
Dm
Am
And you set me free.
When I was a - lone
C
G
C
G
Dm
you came a - round.
When I was down
you pull - ed me through

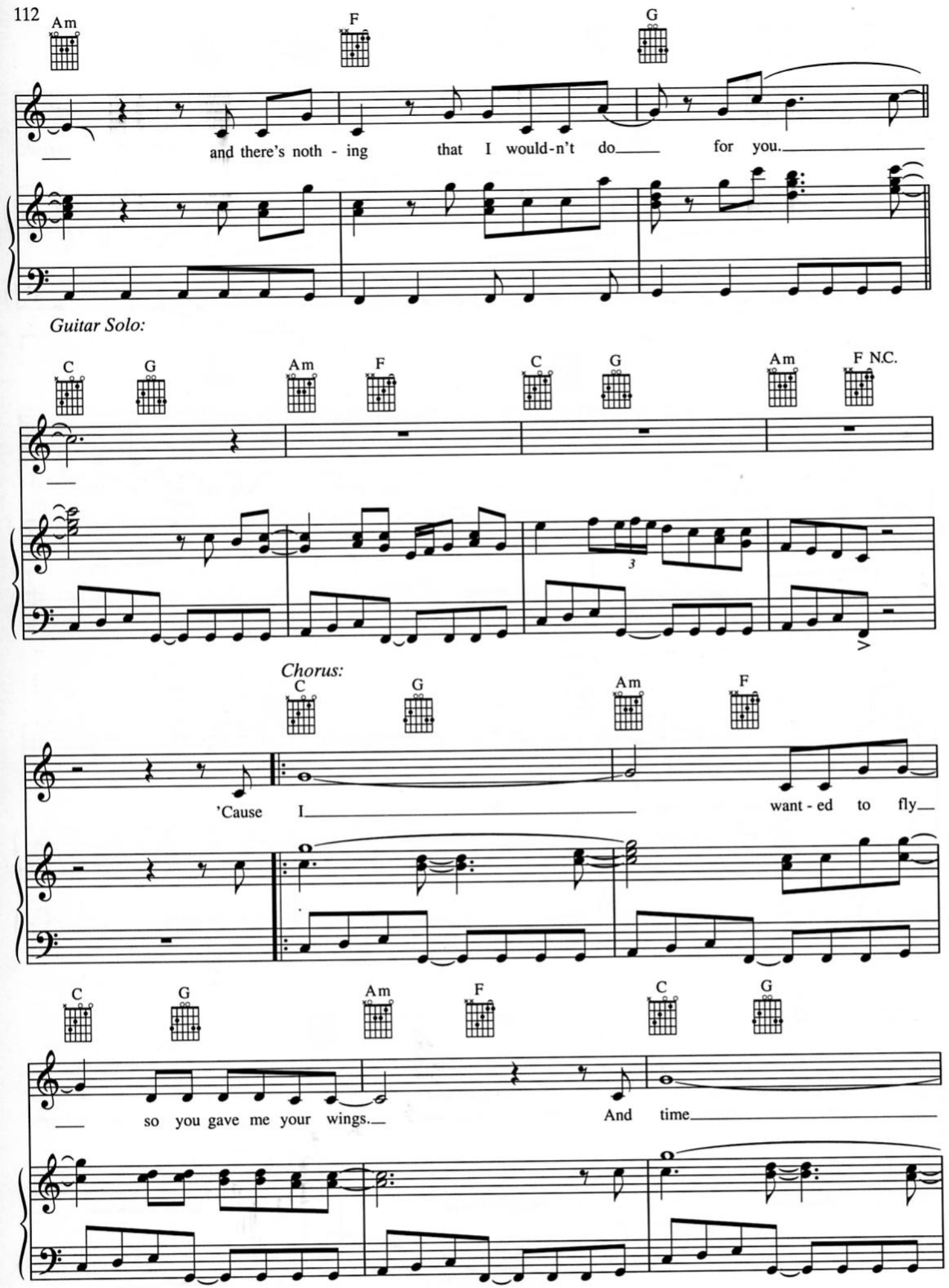
Am
F
G
and there's noth - ing that I would-n't do for you.
Guitar Solo:
C
G
Am
F
C
G
Am
F N.C.
3
Chorus:
C
G
Am
F
'Cause I want - ed to fly
C
G
Am
F
C
G
so you gave me your wings.
And time

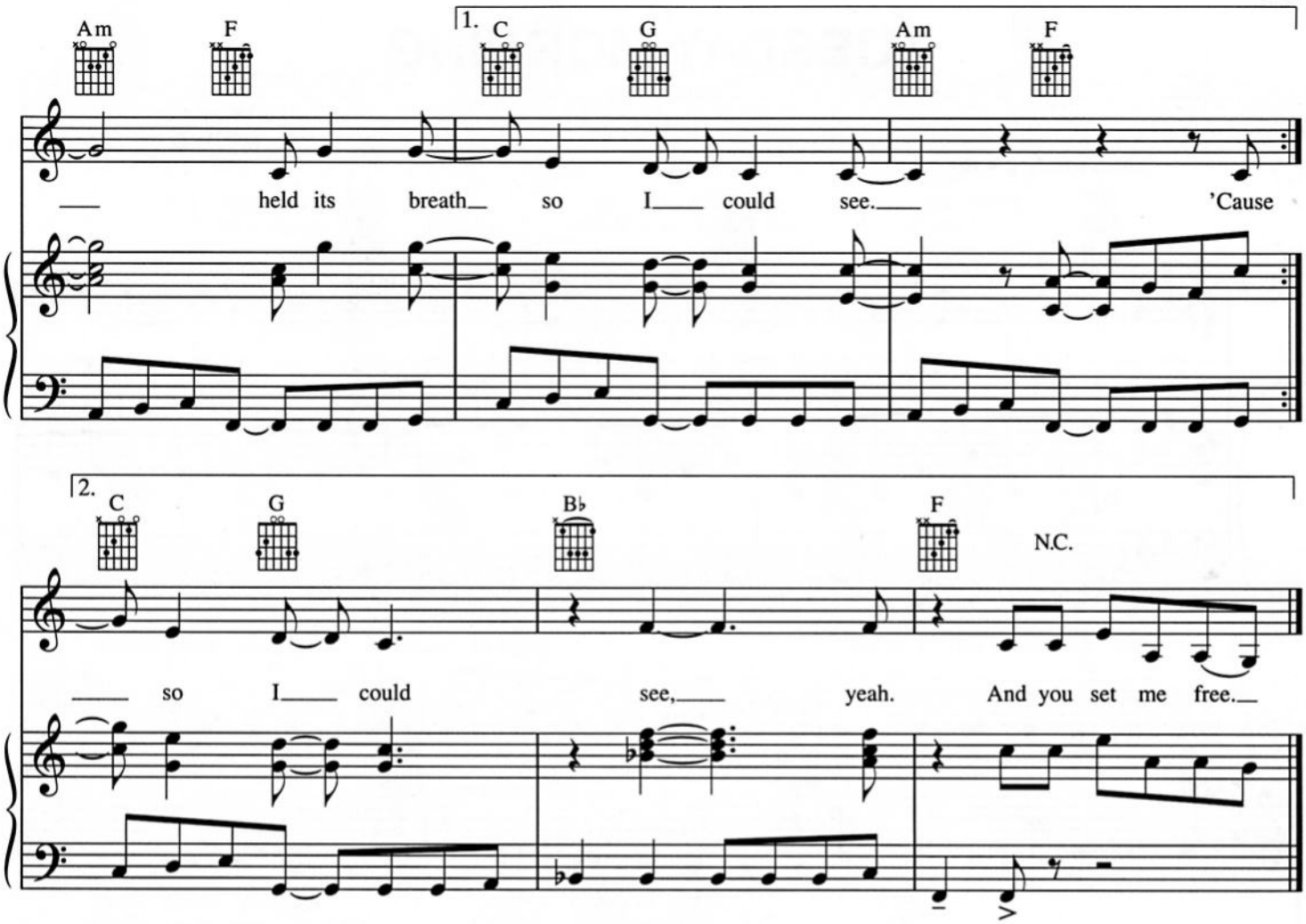

Verse 2:
There's a will, there's a way.
Sometimes words just can't ex-plain.
This is real I'm afraid,
I guess this time there's just no hiding,
Fighting you make me rest-less.
You're in my heart,
The only light that shines there in the dark.
(To Chorus:)